

W. Lynch 57
12/14/81

Boston College

FACT BOOK 1980 - 1981



[REDACTED]

Undergraduate Degrees Conferred:

by Major	28
by School and by Major	29
Undergraduate and Graduate Degrees Conferred by Degree and Sex	30

Health Services	31
Undergraduate and Graduate Financial Aid	32
Number of Students	33
Dollars	36

III. ALUMNI

Boston College Alumni Clubs	36
Comparative Regional Analysis	37
Geographic Analysis by State	37
Living Alumni by Primary School, Sex and Class	38
Alumni Honors by Primary School and Class	40
New Heights Advancement Campaign	42
Innovative Programs: Giving Club	44

Map of Boston Campus	45
Newton Campus	45
Weston Campus	45
Boston College Properties	47
Buildings related to Boston College Operation	47
Summary of Building Use	48

Classrooms	49
Dining Facilities	50
Offices	50
Facility Capacity	51
Residence Hall	52

V. FINANCE

Financial Operations	54
Issues	54
Confession Years ended in the 1960s	56
Restated in 1967 Dollars	56

Contracts and Grants - Source and Application - 1980-81	58
Contracts and Grants Awarded	58

V. LIBRARIES

Libraries	62
Expenditures for Library Materials	62
Holdings by Individual Libraries	62
Circulation Statistics	63
Computer Searches	63
Special Collections	65
Library Services	65

ADMINISTRATION & FACULTY

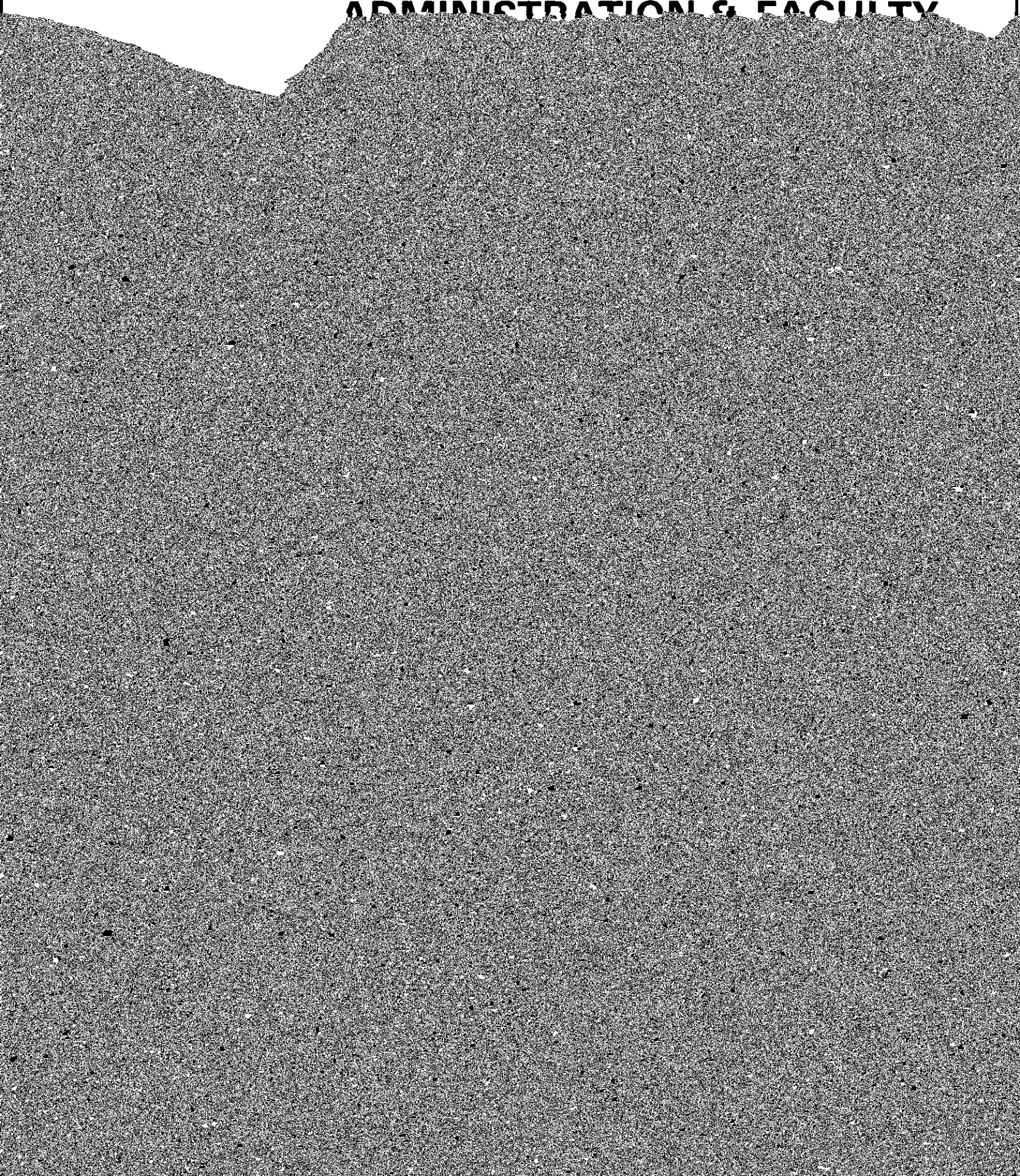

NOTES

Univer
Archh

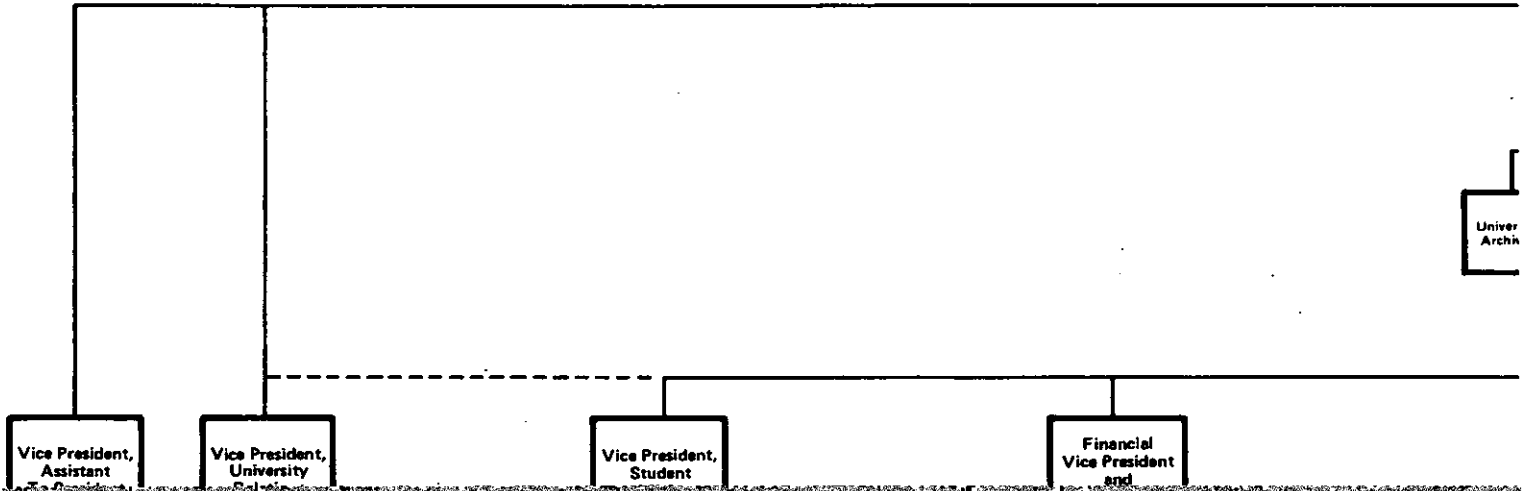

Vice President,
Assistant

Vice President,
University

Vice President,
Student

Financial
Vice President
and

Board
of
Trustees

President

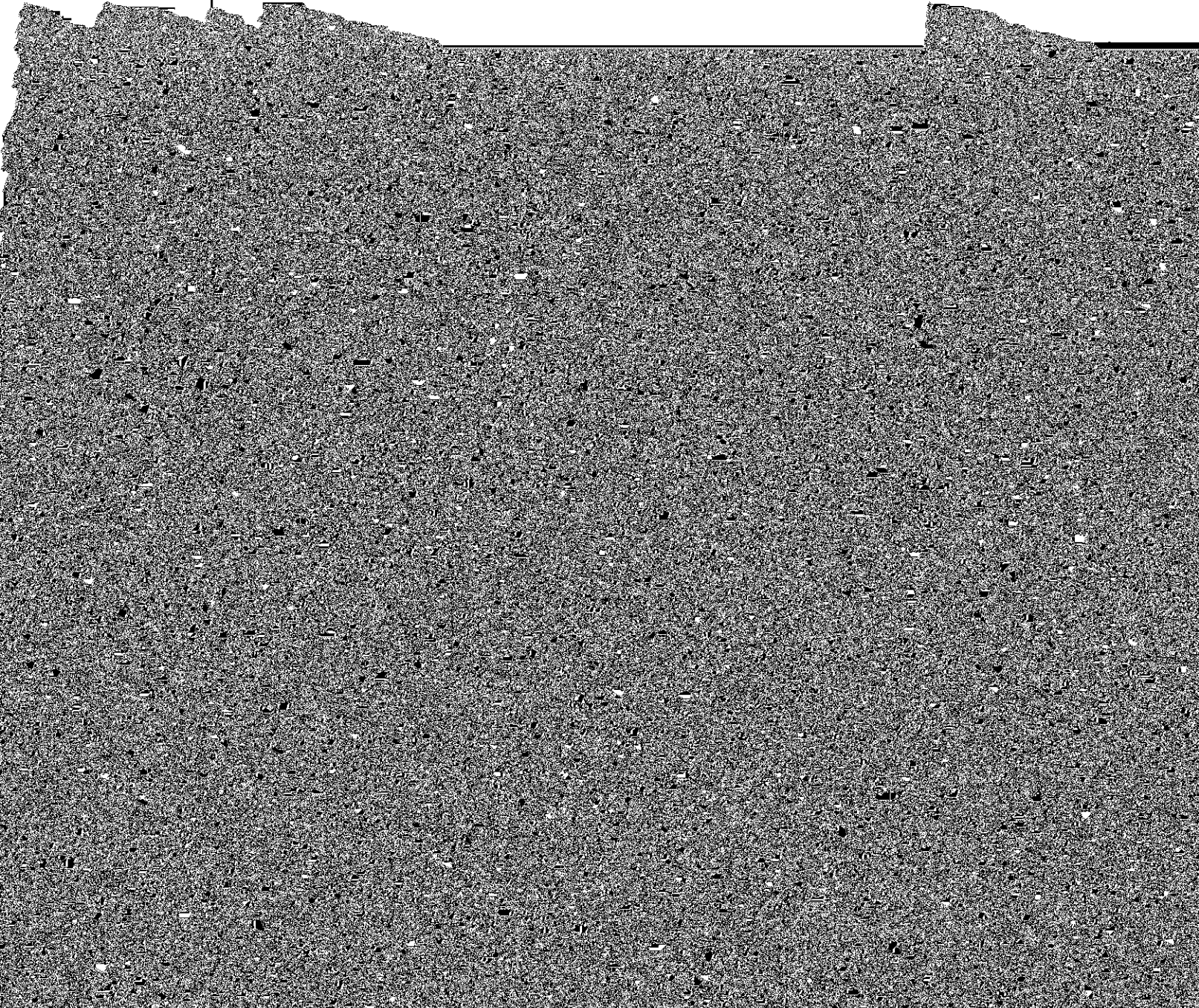

Daniel J. Shine, S.J. '44, M.A. '45
Rector of the Jesuit Community

Sandra J. Thomson, M.D., '58 (Newton College)
Department of Orthopaedic Surgery

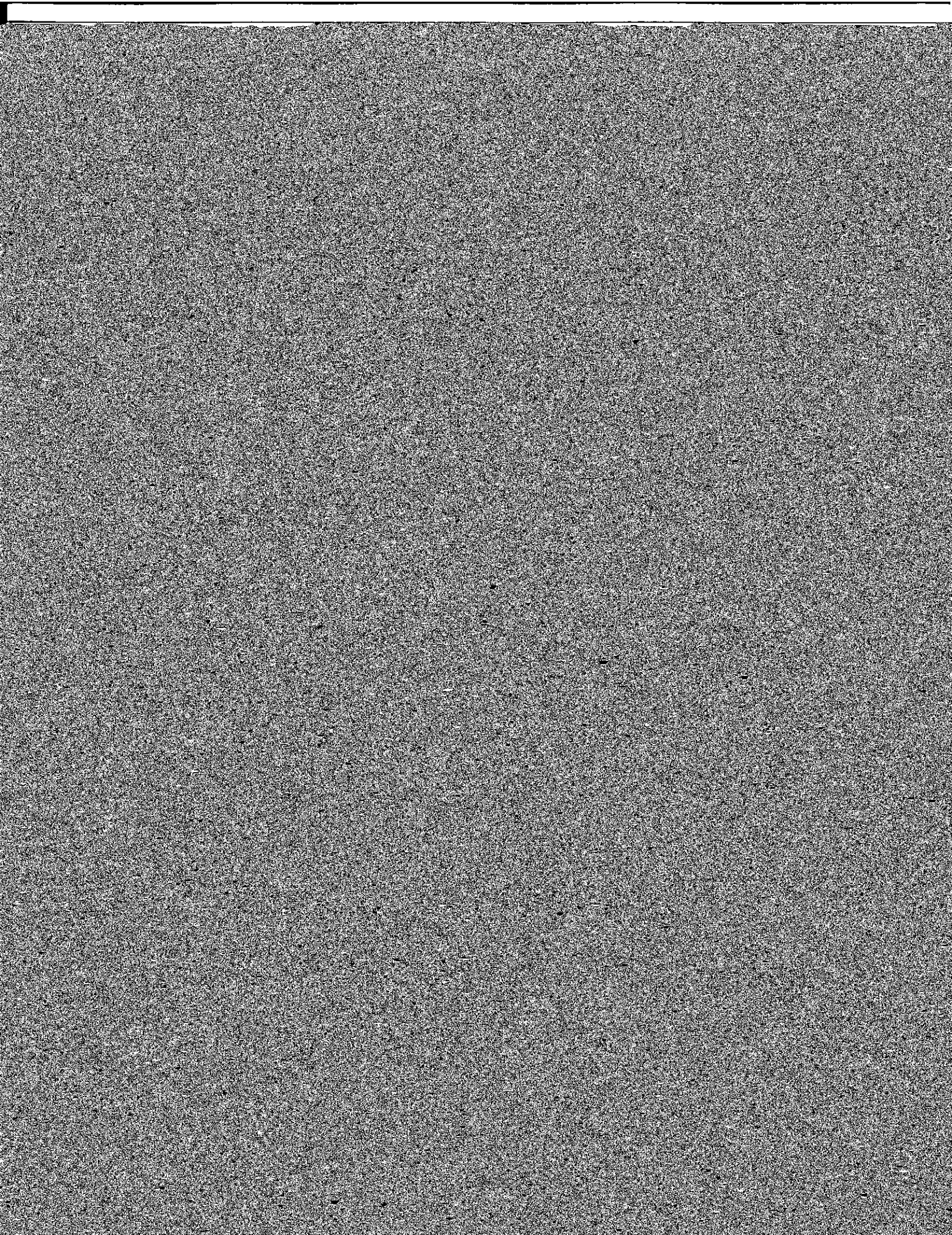

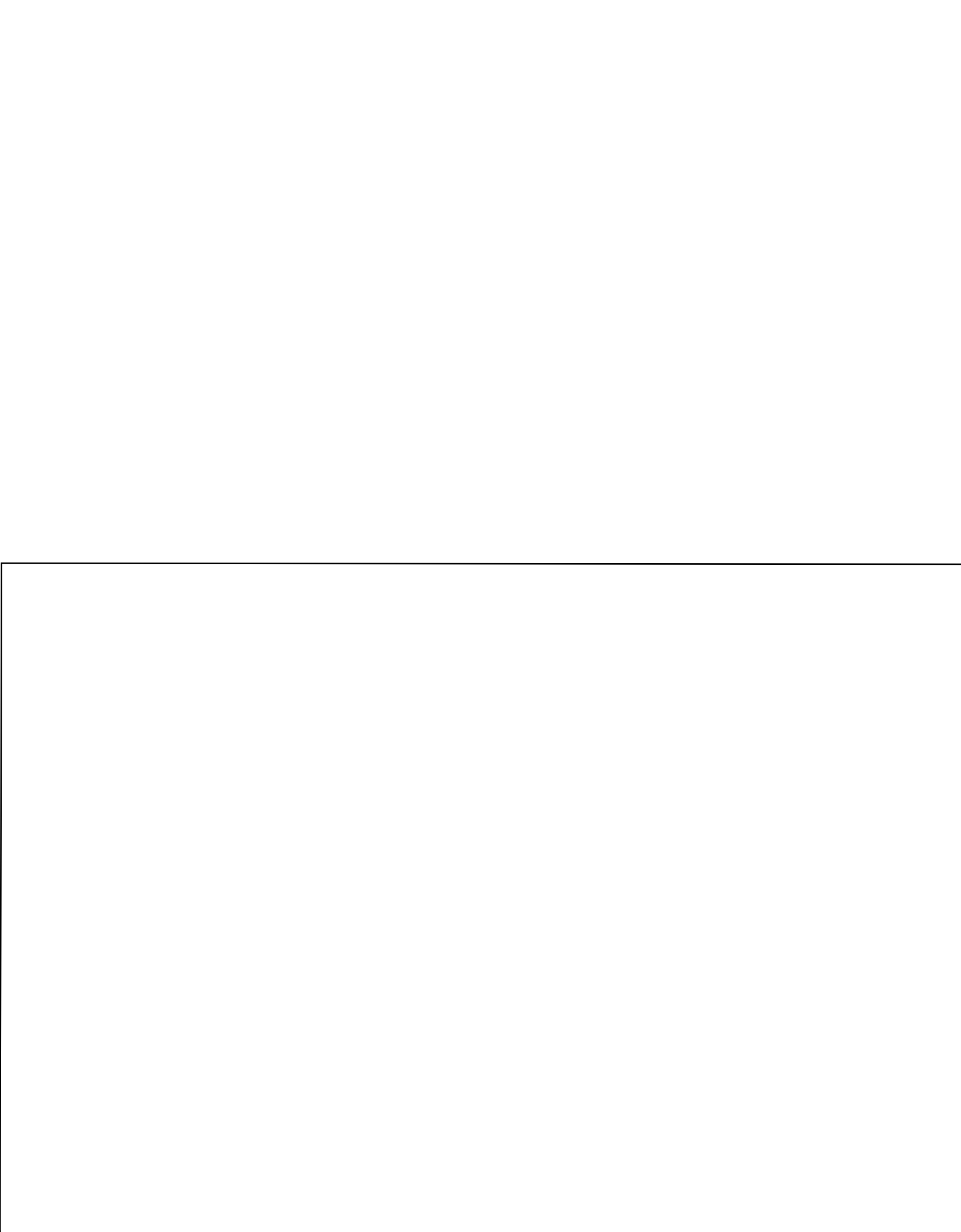

**FACULTY BY SCHOOL AND
TENURE STATUS
1980-81**

School	Tenured		Non-Tenured		Total	
	No.	% Faculty	No.	% Faculty	No.	%
Arts & Sciences	237	71	96	29	333	100
Education	36	68	17	32	53	100
Management	34	56	27	44	61	100
Nursing	21	34	41	66	62	100
Law	17	55	14	45	31	100
Social Work	13	72	5	28	18	100
	<u>356</u>	<u>64</u>	<u>200</u>	<u>32</u>	<u>556</u>	<u>100</u>

**FACULTY BY HIGHEST EARNED DEGREE AND RANK
1980-81**

	Professor	Associate	Assistant	Instructor	Total
--	-----------	-----------	-----------	------------	-------

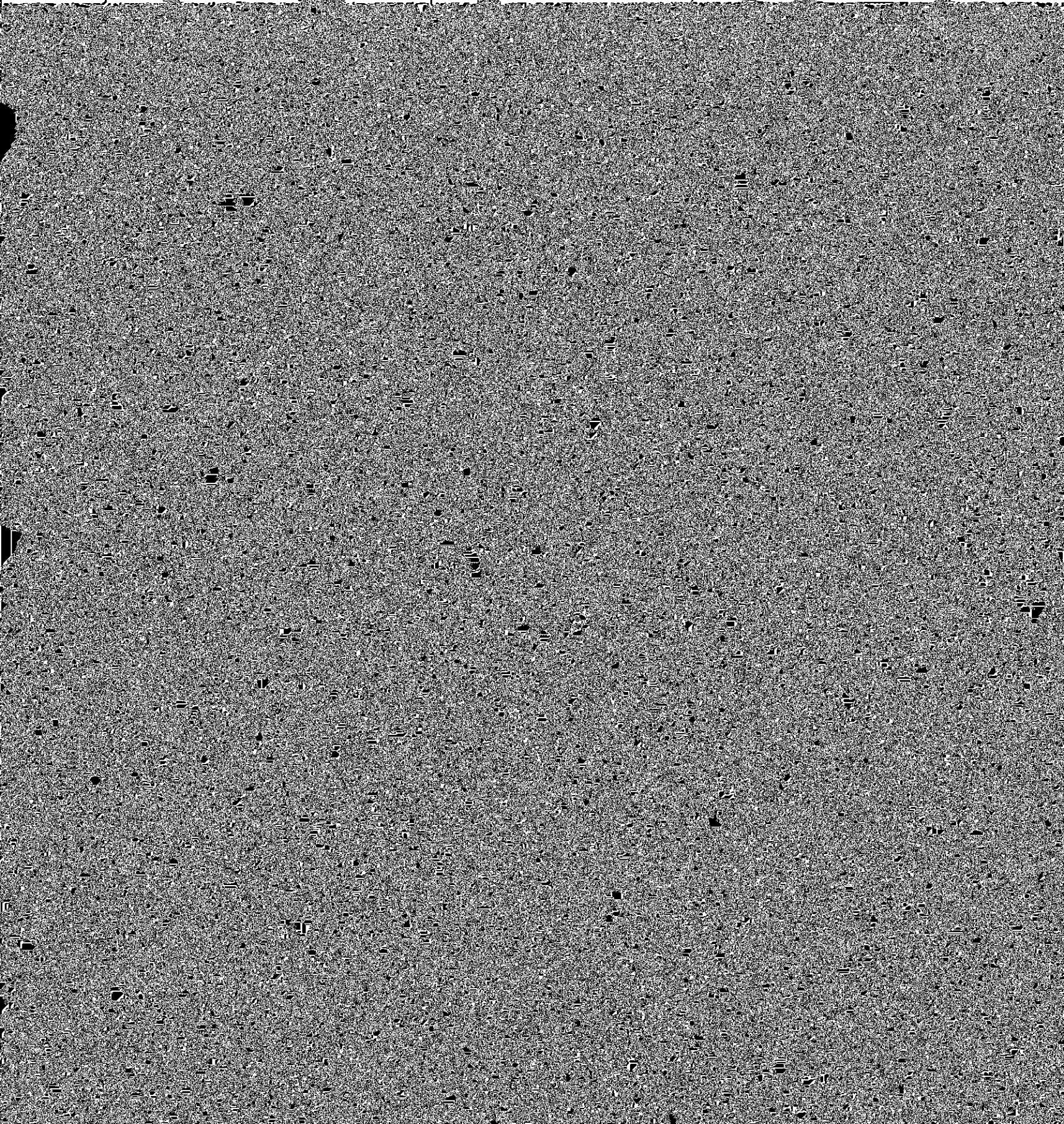

**UNDERGRADUATE ENROLLMENT
BY SCHOOL**

INTERNATIONAL STUDENT ENROLLMENT
BY COUNTRY

Algeria	1	Jamaica	2
Argentina	1	Japan	13
Australia	13	Kenya	2
Austria	1	Korea	4
Bangladesh	3	Lebanon	3
Barbados	1	Lesotho	1
Belgium	2	Liberia	3

UNDERGRADUATE DEGREES CONFERRED*

BY DEGREE AND NUMBER OF MAJORS

[The table content is obscured by a heavy gray noise pattern.]

**UNDERGRADUATE AND GRADUATE FINANCIAL AID
1977-81**

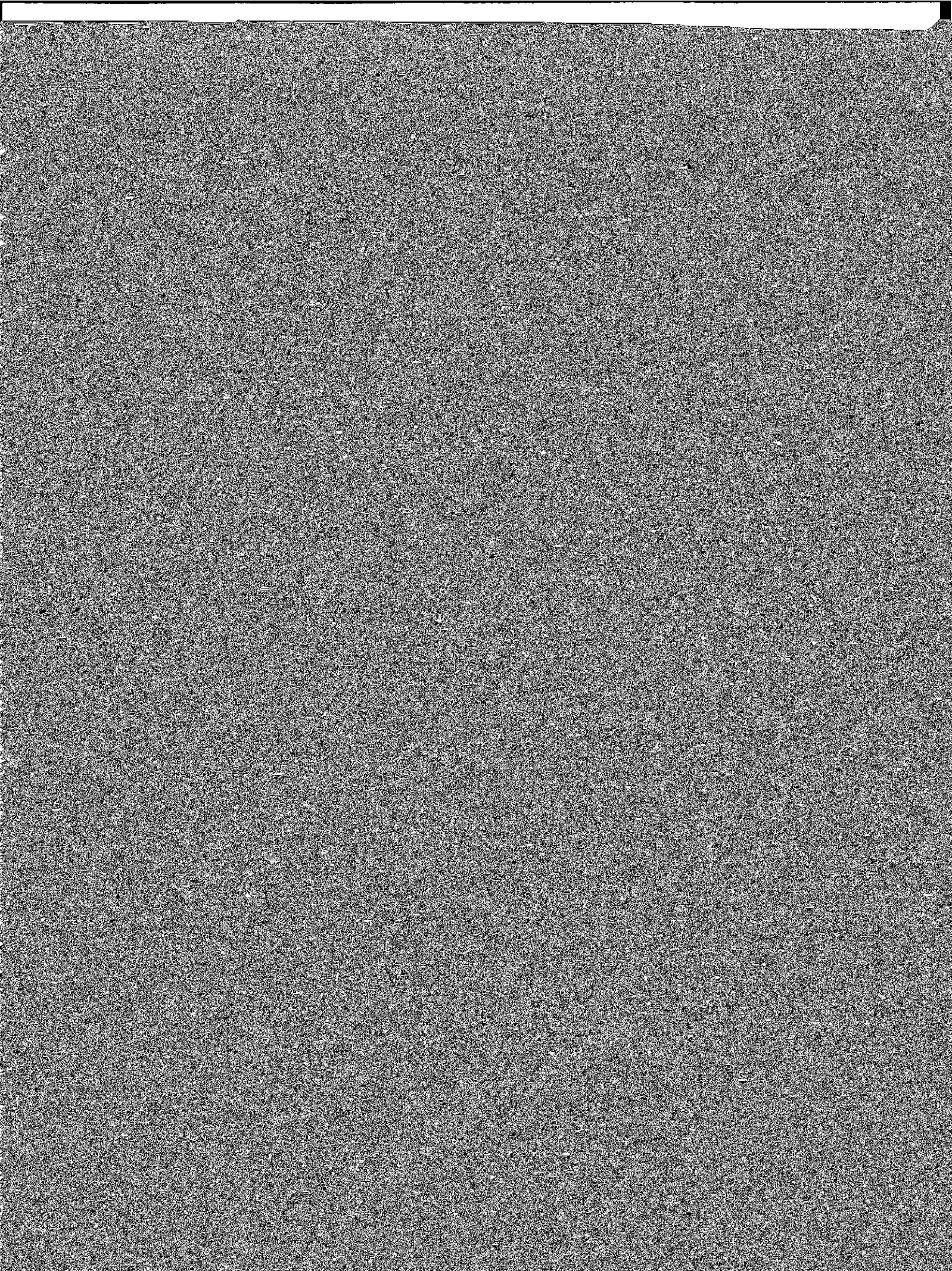

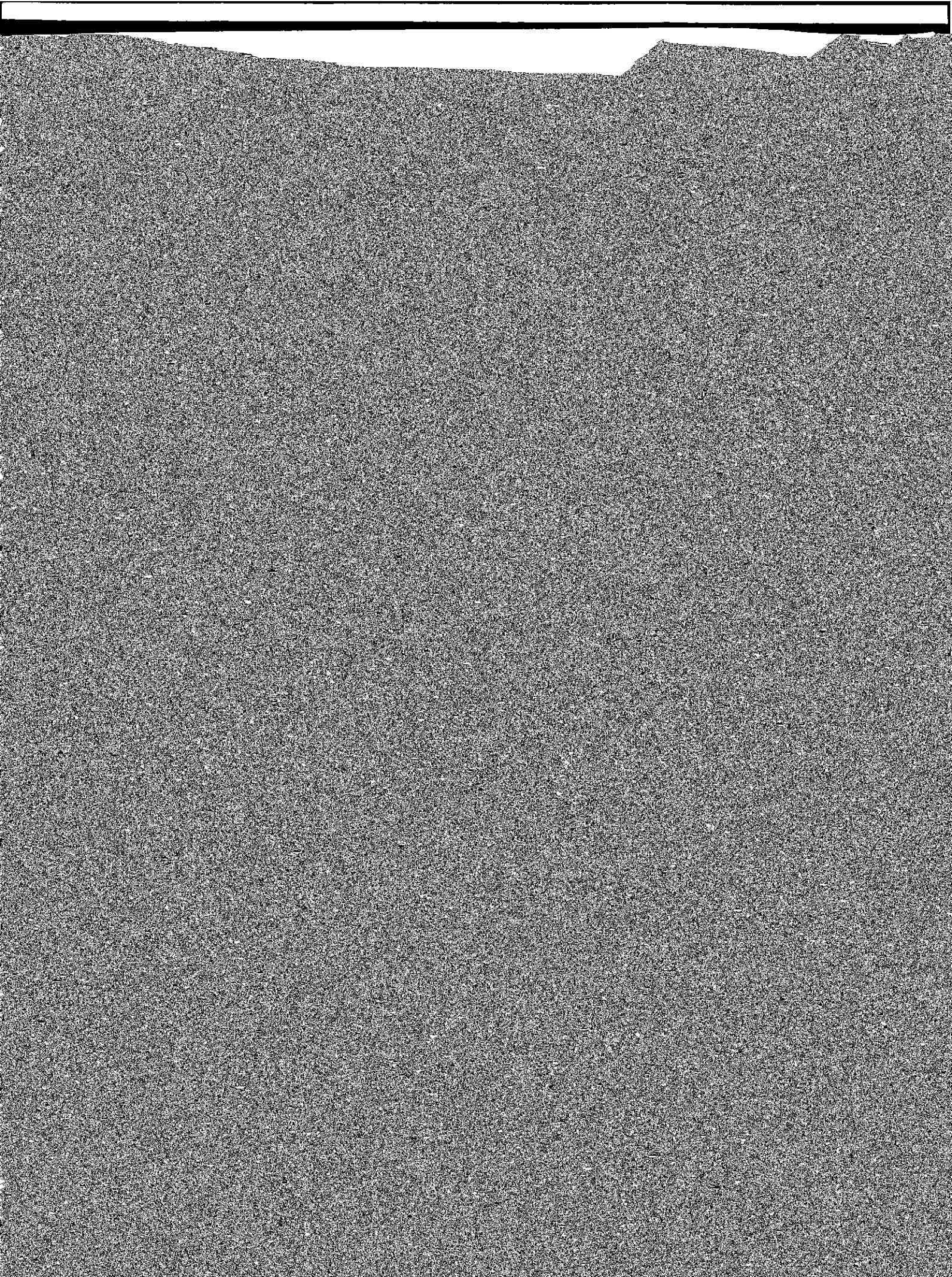

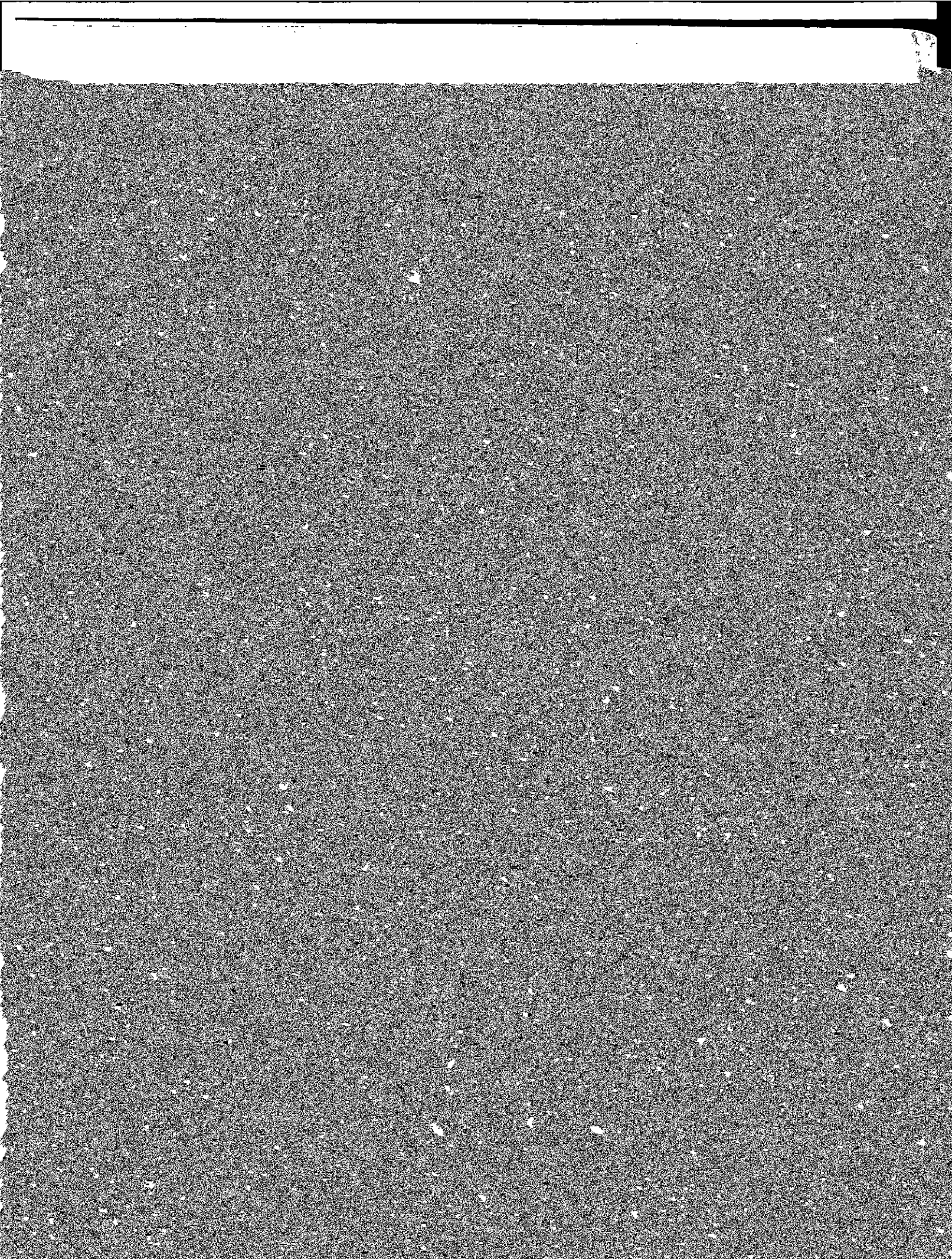

LIVING ALUMNI BY PRIMARY SCHOOL, SEX AND CLASS

BOSTON COLLEGE
NEWTON CAMPUS



0 100 200 300

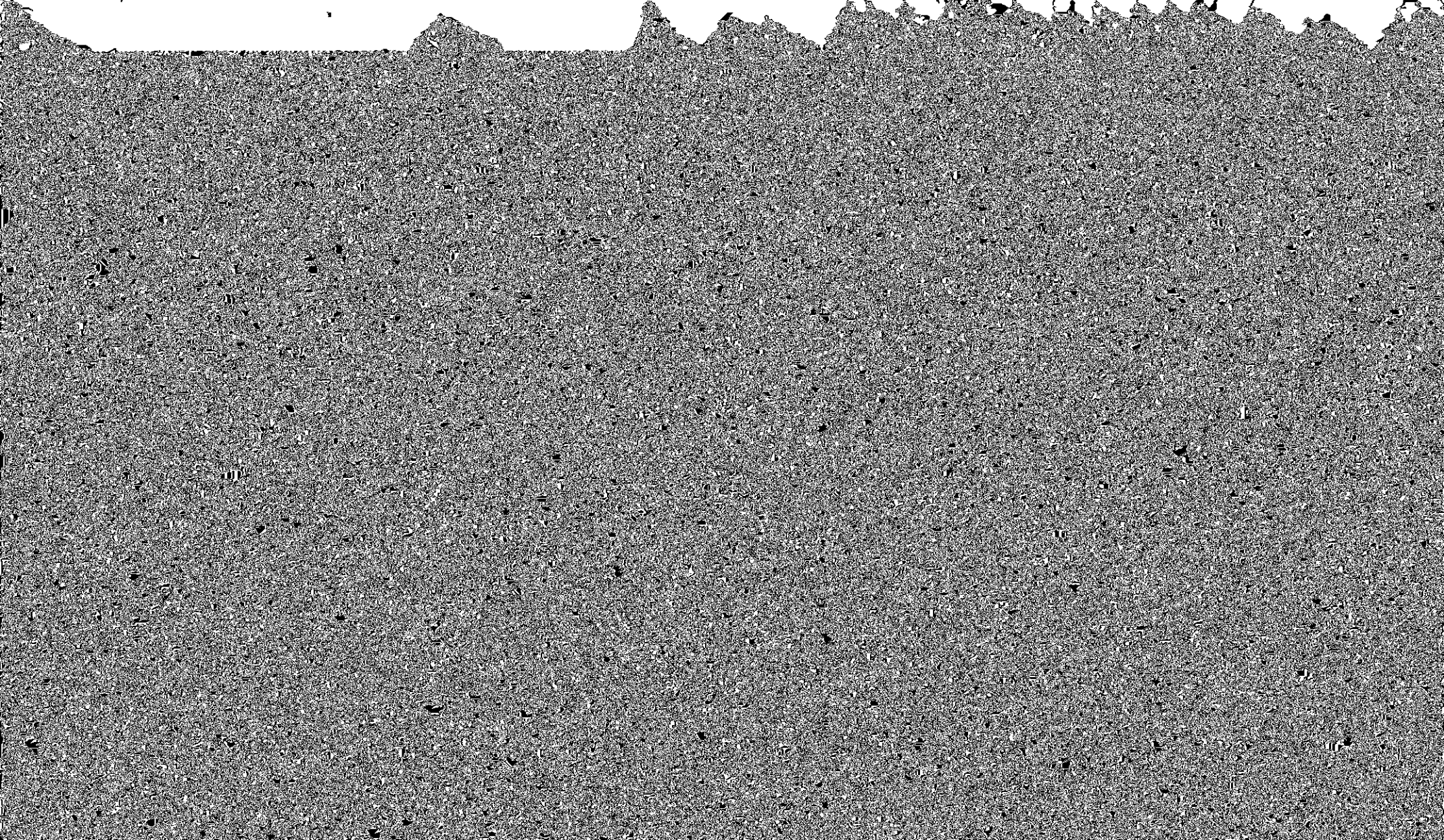

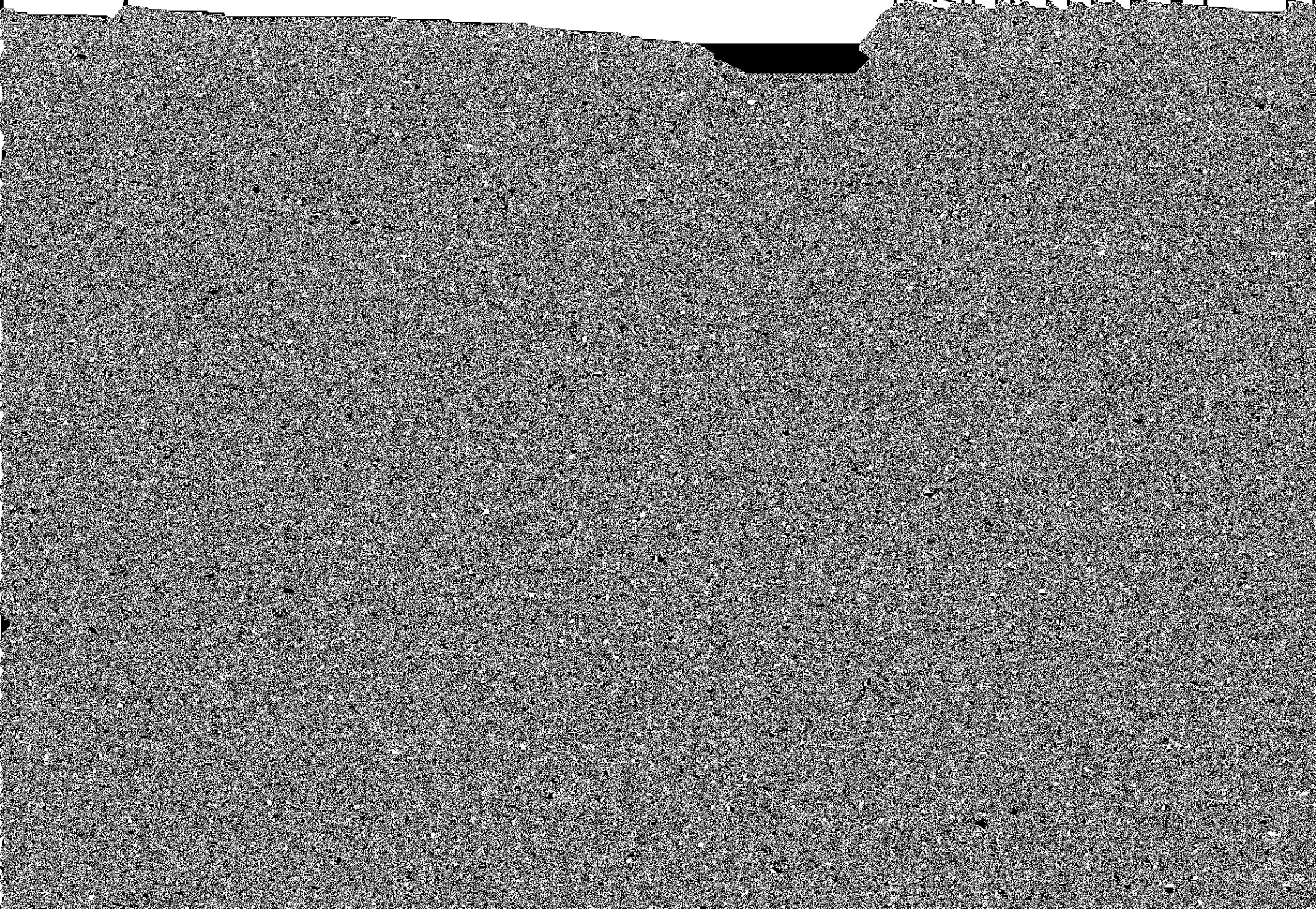

BUILDING RELATED TO BOSTON COLLEGE OPERATIONS

		Living Units	Students	Staff	Total
CHESTNUT HILL					
	Upper Campus				
	Ujave	40 Tudor Road	74	2	76
	Fenwick	46 Tudor Road	73	2	75
	Fitzpatrick	137 Hammond Street	80	3	83
	Gonzaga	149 Hammond Street	81	3	84
	Kostka	149 Hammond Street	52	2	54
	Loyola	42 Tudor Road	69	3	72
	Roncalli	182 Hammond Street	2	2	4
	Snaw	37 Beacon Street	5	2	7
	Townhouse	60 Tudor Road	76	3	79
	Welch	200 Hammond Street	72	3	75
	Williams	142 Hammond Street	40	2	42
	Xavier	44 Tudor Road	78	2	80
			<u>784</u>	<u>34</u>	<u>1,560</u>
LOWER CAMPUS					
	Edmonks Hall	720 East Thorne Avenue	226	2	228
	Hillside A	100 Commonwealth Avenue	36	2	38
	Hillside B	100 Commonwealth Avenue	29	2	31
	Hillside C	190 Commonwealth Avenue	188	2	190

SUMMARY OF CONTRACT AND GRANT AWARDS*
JULY 1, 1980 — JUNE 30, 1981

No. of Awards

Award Total

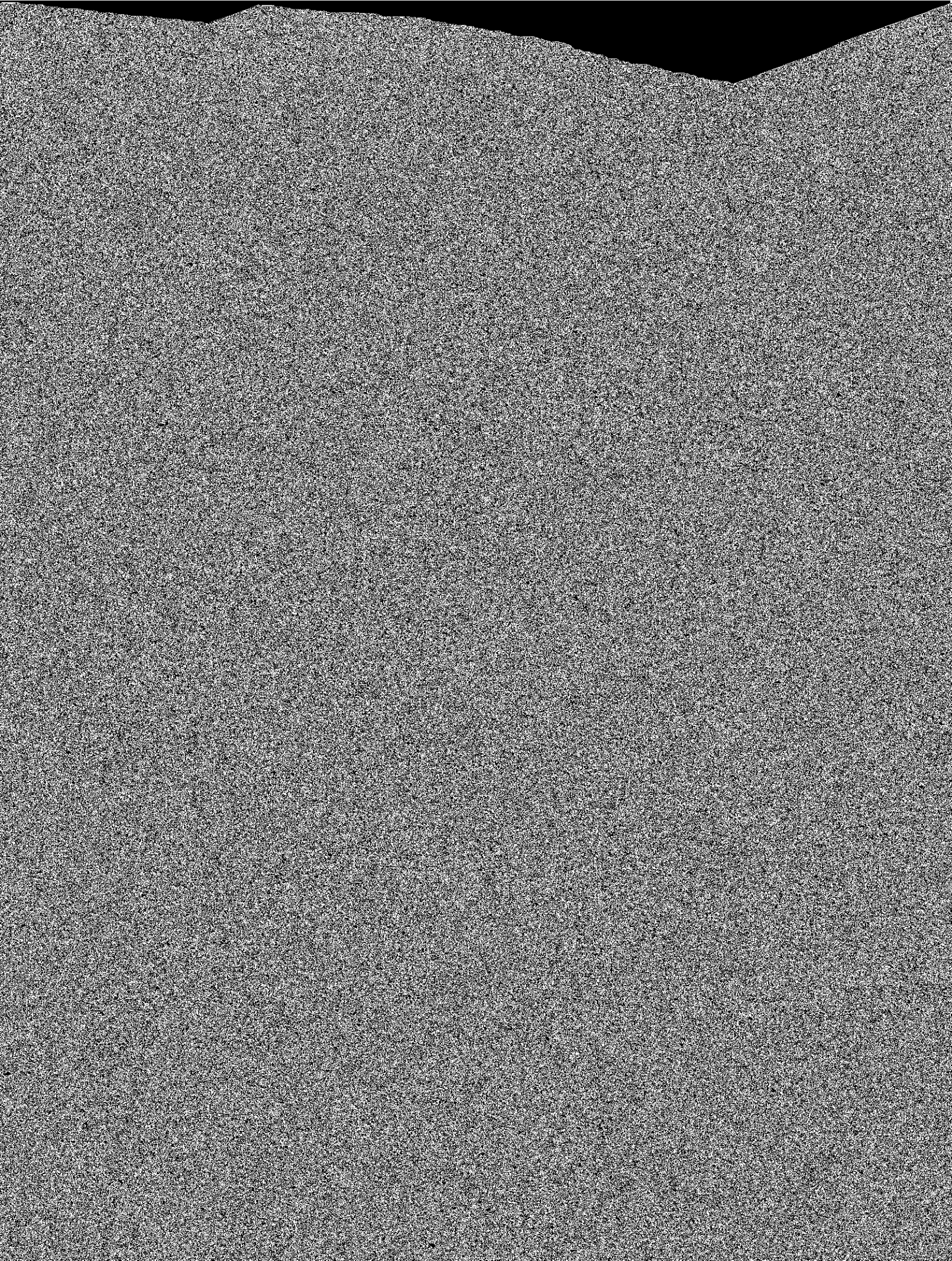

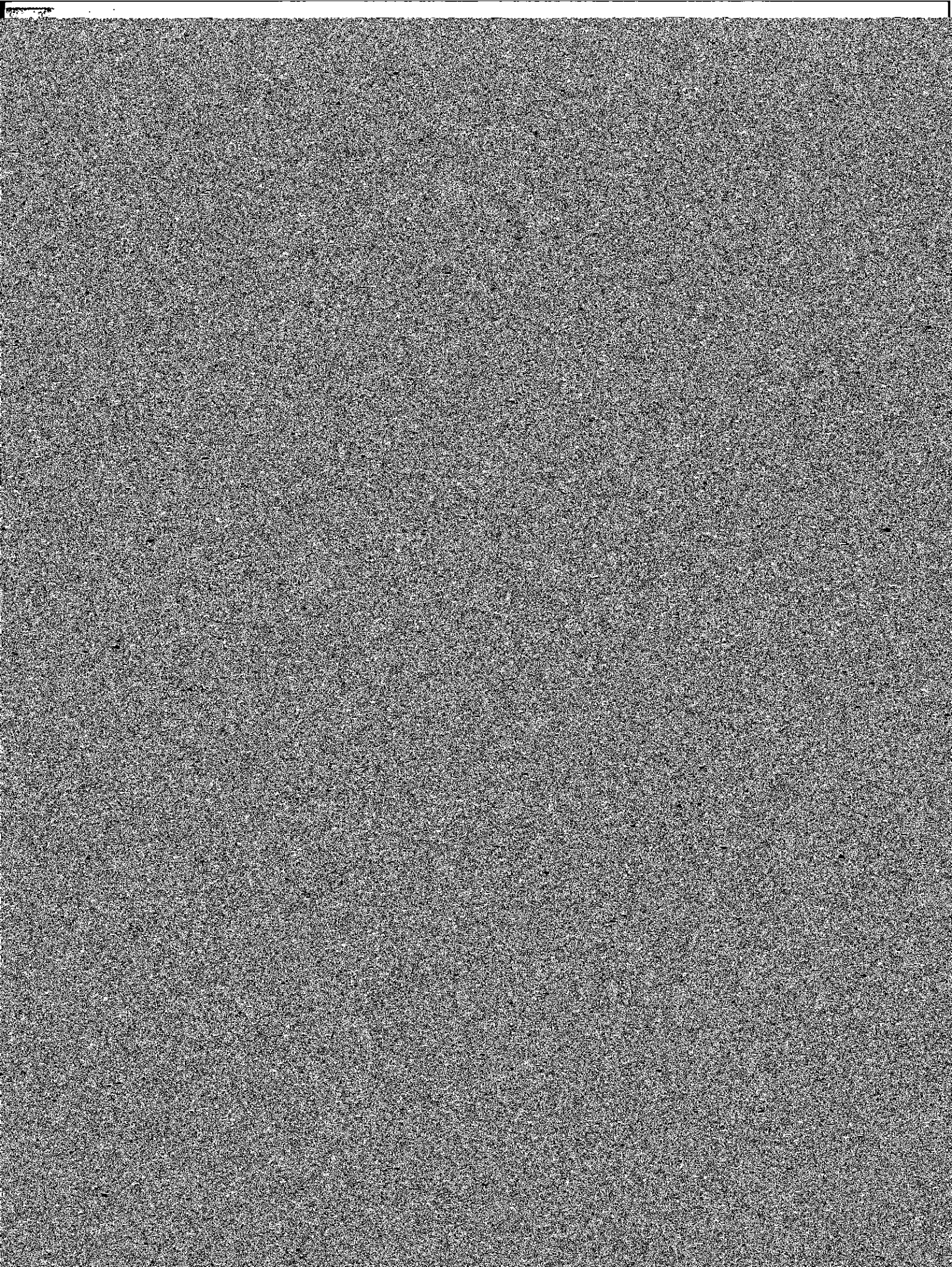

PATMORE COLLECTION

Coventry Patmore (1823-1896), poet, essayist, critic, close friend of Francis Thompson and of the Meynells, is

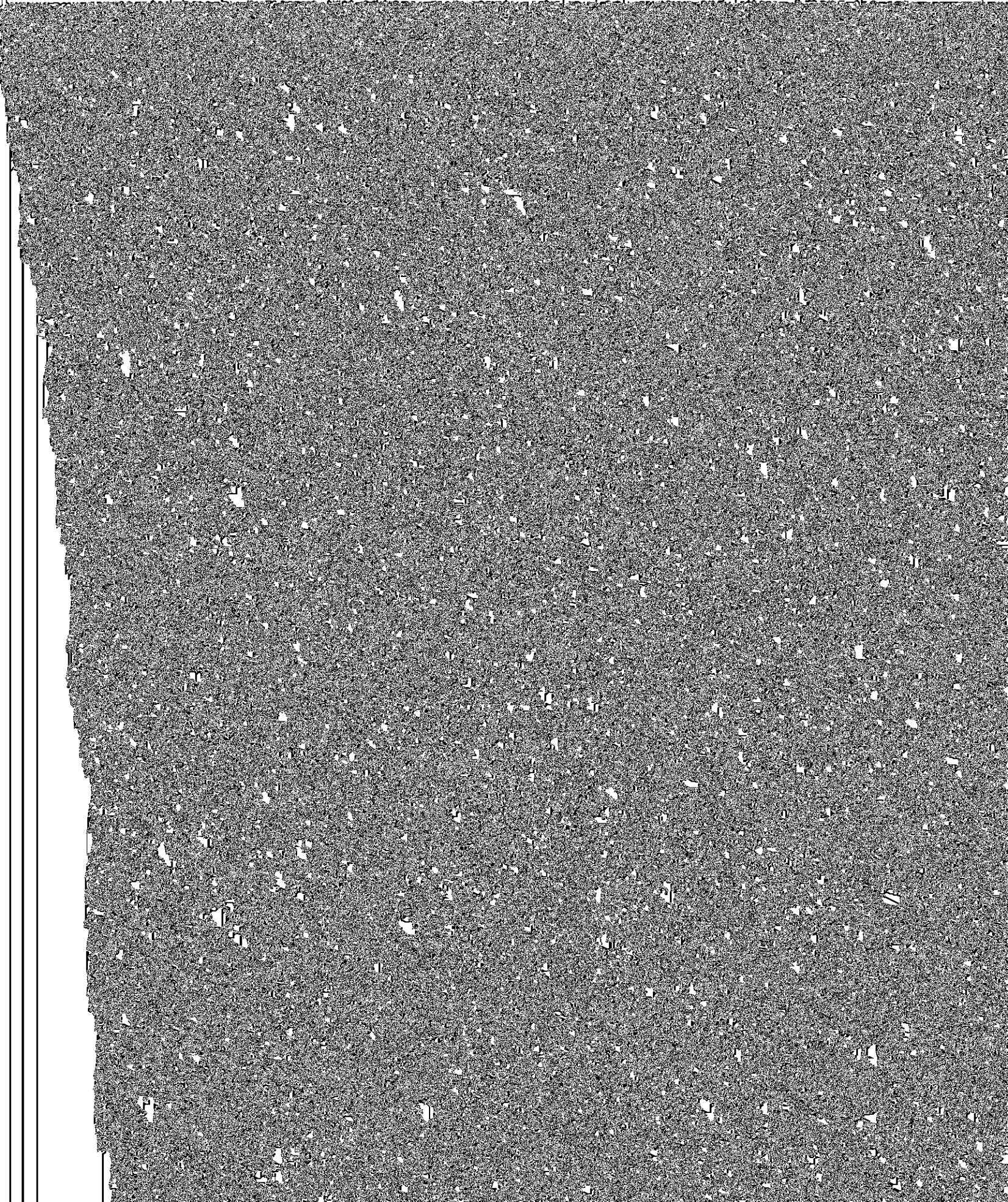

ATHLETICS

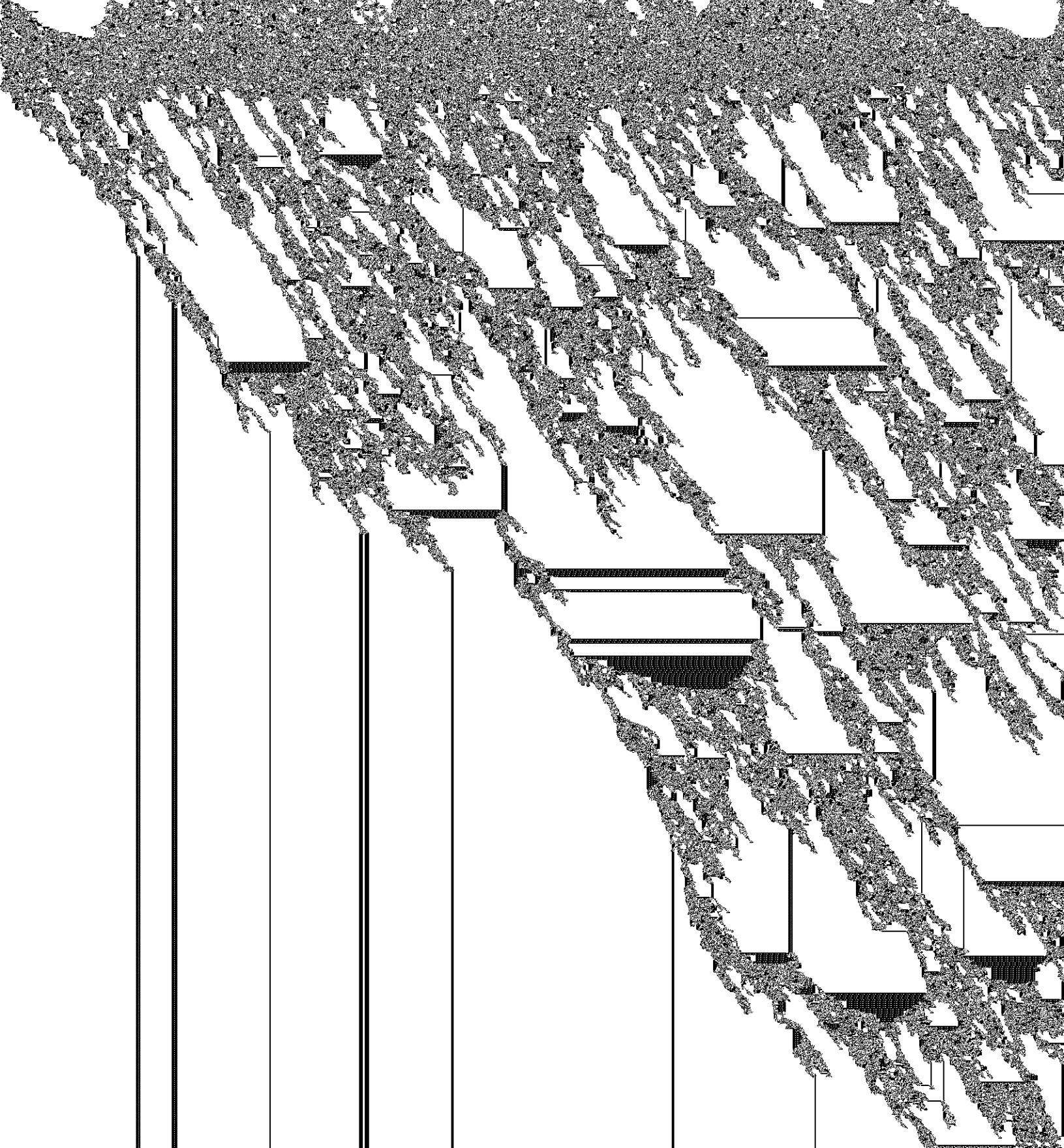

**VARSITY HOCKEY SCHEDULE
1981-82**

Nov. 14	Salem State	Jan. 12	Providence
Nov. 20	Holy Cross	Jan. 16	at Cornell
Nov. 24	Princeton	Jan. 19	at Yale
Dec. 1	Brown	Jan. 22	RPI
Dec. 4	at St. Lawrence	Jan. 24	at Providence
Dec. 5	at Clarkson	Jan. 27	Dartmouth
Dec. 8	Maine	Feb. 1	at Beanpot Tournament
Dec. 10	at New Hampshire	Feb. 4	New Hampshire

NOTED

TYPES OF DEGREES CONFERRED AT BOSTON COLLEGE

